Happy Birthday

301

Clarinet in B♭

♩ = 80

Arr. Robert W. Smith
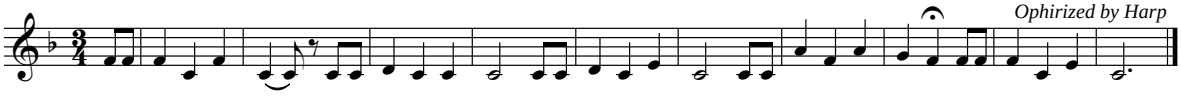
Ophirized by Harp